教學單位自我品質保證作業流程圖(C0303)
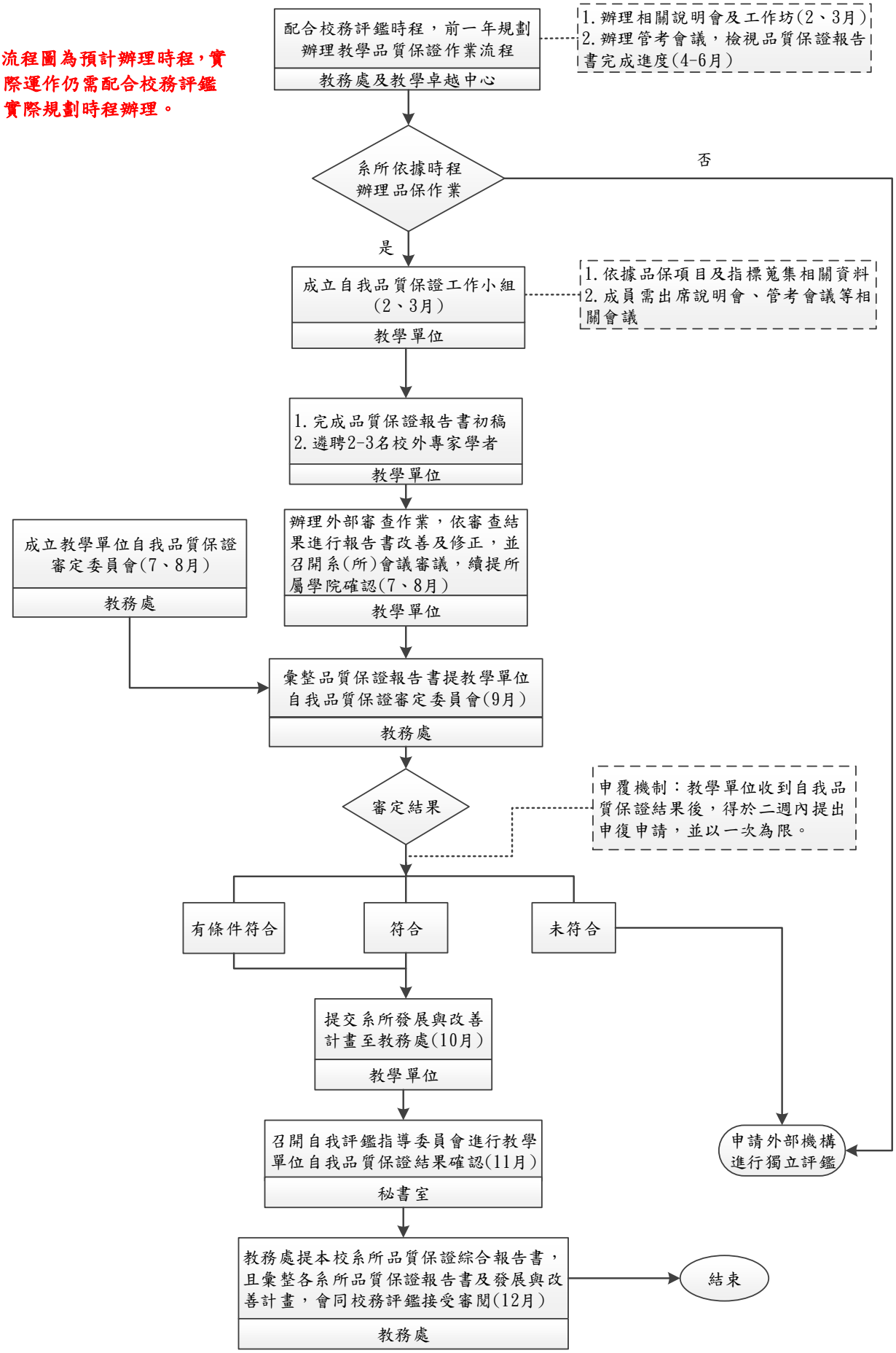
★流程圖為預計辦理時程，實際運作仍需配合校務評鑑實際規劃時程辦理。